

FORM No. 1.

John Richcreek

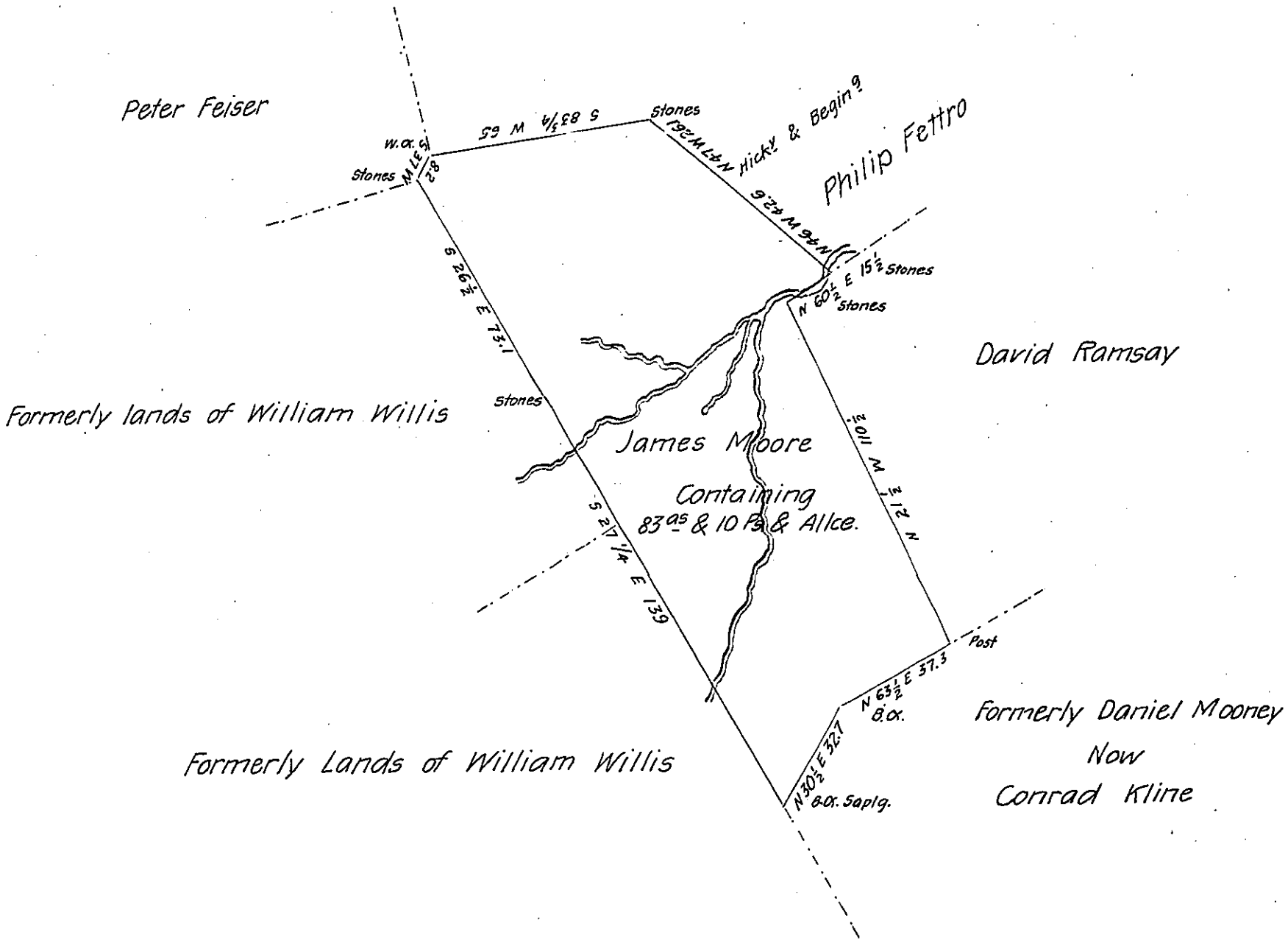

Situate in Dover Township in the County of York Containing as above set forth 83^{acs} & 10 Ps. & Allowance Originally surveyed by John Forsyth late D.S. on the 25th day of July Anno Domini 1791 In Pursuance of a Warrant for 40^{acs} granted to James Moore bearing date the 29th day of June A.D. 1789 And also on the 14th day of March Anno Domini 1811 Resurveyed and corrected agreeably to an Order of the Board of Property granted to Henry Shetler bearing date the 12th day of March Instant.

Per.

Jacob Spangler D.S.

To

Andrew Porter Esq.

Surveyor General

Lancaster Pa.

IN TESTIMONY that the above is a copy of the original remaining on file in the Department of Internal Affairs of Pennsylvania, made conformably to an Act of Assembly approved the 16th day of February, 1833, I have hereunto set my Hand and caused the Seal of said Department to be affixed at Harrisburg, this sixteenth day of April 1906

Leaac D. Brown
 Secretary of Internal Affairs.